

Patient report

Bio-Rad DATE: 07/29/2019
D-10 TIME: 06:16 PM
S/N: #DJ4I016123 Software version: 4.30-2
Sample ID: 10469281
Injection date 07/29/2019 05:55 PM
Injection #: 35 Method: HbA1c
Rack #: --- Rack position: 1

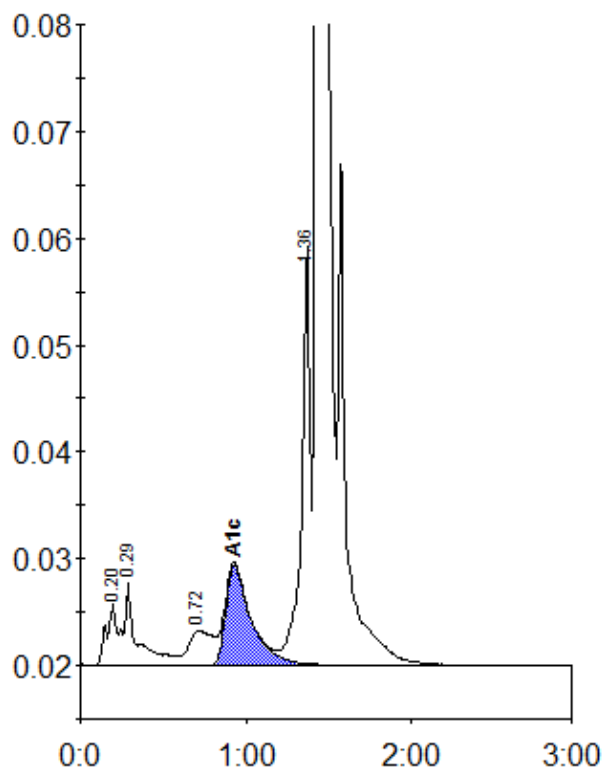

Peak table - ID: 10469281

Peak	R.time	Height	Area	Area %
A1a	0.20	5806	23116	1.0
A1b	0.29	7851	45122	1.9
LA1c/CHb-1	0.72	3260	33272	1.4
A1c	0.93	9378	100391	6.1
P3	1.36	39555	142476	5.9
A0	1.43	674815	2061045	85.7
Total Area:			2405421	

Concentration:	%
A1c	6.1